

AUDUBON CANYON RANCH



Number 50

BULLETIN

Spring 2012

INSIDE THIS ISSUE

HUMBLE BEGINNINGS

SUDDEN OAK DEATH

OVERLOOK REDO

VOLUNTEER SPOTLIGHT

MODINI RANCH STORIES

NEW PRESIDENT'S PERSPECTIVE

PHOTOS, EVENTS AND MORE

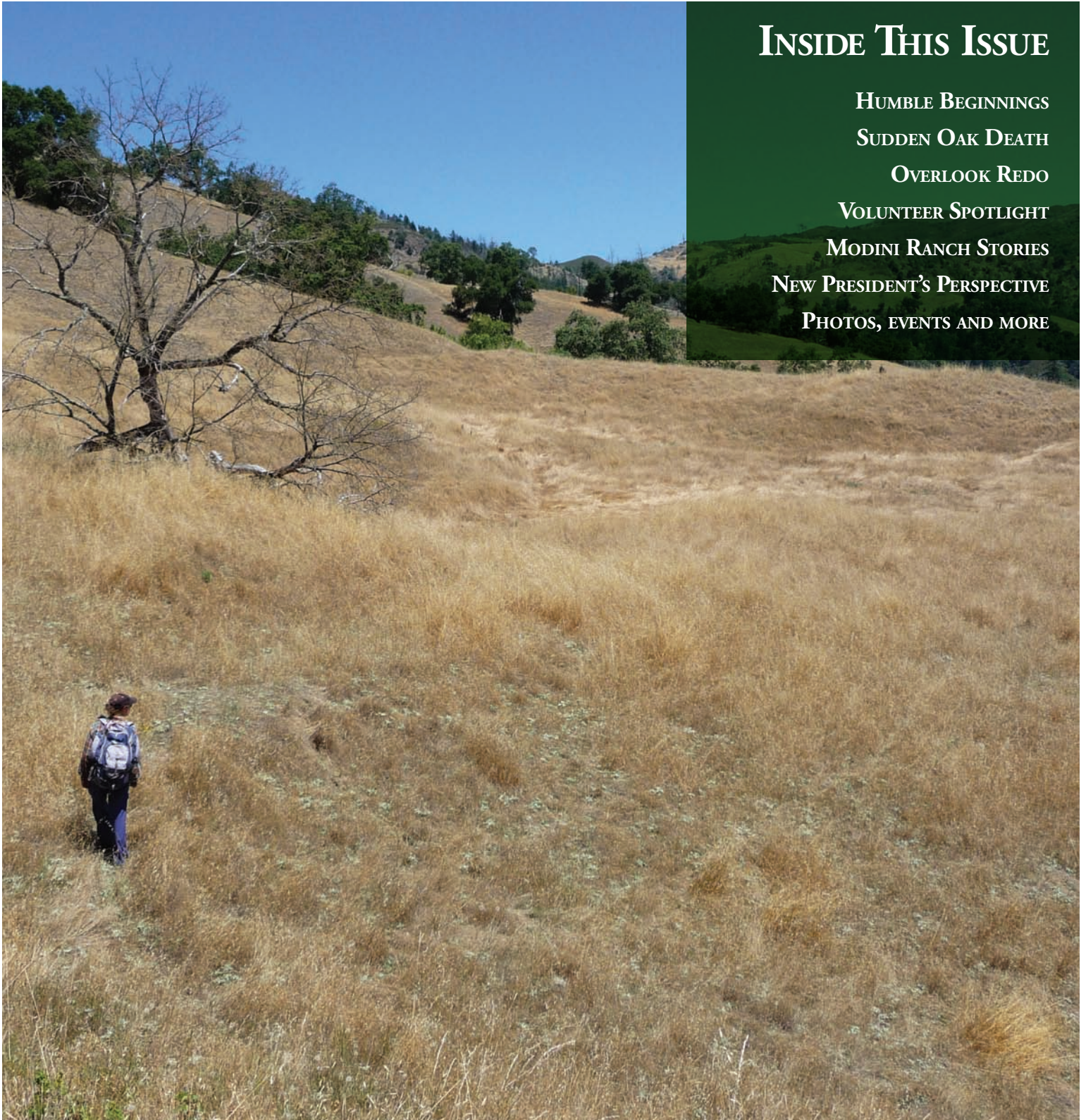

Natural History, Human History

Enduring Commitment—Lasting Impact

HUMBLE BEGINNINGS

by J. Scott Feierabend

In February of 1962, the Secretary of State of California affixed the official seal on our Articles of Incorporation. It marked the humble beginnings of one of the Bay Area's most beloved, inspirational and effective conservation organizations.

Fifty remarkable years later, Audubon Canyon Ranch, which protects nature through land preservation, environmental education and conservation science, thrives and is alive because of:

- committed, caring and compassionate volunteers who are tireless, brilliant and the heart of this lively organization
- generous and giving members, donors and supporters who help fund the ACR mission
- professional, patient and positive Directors, Advisors and Emeritus Directors who have led this nonprofit into environmental and fiscal health
- energetic, earnest and well-educated staff, who bring passion and years of learning and experience to the public and to their positions

This community, joined in spirit and in heart, shares a deep and

enduring love for advancing ACR's mission through programs such as:

- **Education**, which connects children and adults with nature and promotes ecological literacy, stewardship and life-long learning
- **Conservation Science**, which conducts scientific research to address ecological problems related to the conservation of birds, wetlands and other natural resources on ACR lands and associated California landscapes
- **Habitat Protection and Restoration**, which promotes the effective stewardship of our sanctuaries and surrounding areas in Marin and Sonoma counties

ACR has spent five decades protecting and restoring habitats critical to the survival of the Bay Area's fish and wildlife. We have opened the door to nature for thousands of children and adults, positively and permanently touching individuals from all walks of life. Grounded in our rich history, ACR is perfectly poised to continue this tradition of excellence for the next 50 years!

As we expand ACR's preserve system, deepen and diversify our connections with local communities

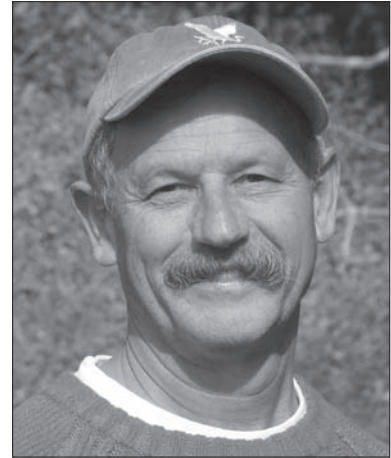

and like-minded organizations, and provide leadership on cutting edge scientific inquiry, we must remain mindful of those who went before us.

We look forward to honoring the past, celebrating the present and welcoming the future at the ACR 50th Anniversary Picnic on September 8, 2012.

*J. Scott Feierabend is the
ACR Executive Director*



Audubon Canyon Ranch

FOUNDER

L. Martin Griffin, M.D.
Emeritus Director

EMERITUS DIRECTORS

Deborah Ablin
Richard B. Baird
Nancy Barbour
Binny Fischer
Leslie Flint
Jack Harper
Flora MacIse
George Peyton, Jr.

Helen Pratt
Paul Ruby
Sue Stoddard

BOARD OF DIRECTORS

Officers

Bryant Hichwa
President
Julie Allecta
1st Vice President
André Brewster
2nd Vice President

Diane Jacobson
Secretary
Barbara Kosnar
Treasurer

Directors

Amy Blackstone
Anna-Marie Bratton
Kevin Consey
Jesse Grantham
Turk Kauffman
David Kavanaugh
Andy Lafrenz

Amy LaGoy
Helen McKenna
Valerie Merrin
Doug Murray
Ivan Obolensky
Judy Prokupek
Bill Richardson
Diana Sanson
Jane Sinclair
April Starke Slakey
Stephen Smith
Lowell Sykes

ACR ADVISORS

Tom Baty
Gordon Bennett
Len Blumin
Patti Blumin
Suzie Coleman
Sam Dakin
Michelle Dench
Roberta Downey
Peter Ehrlich
Tony Gilbert
Robert Hahn
Jim Horan

Alan Margolis, M.D.
Dan Murphy
Leslie R. Perry
Gerry Snedaker
Betsy Stafford
Jean Starkweather
Francis Toldi
Barbara Winter
Patrick Woodworth
Nancy Young

Listening for Lessons in the Forest

SUDDEN OAK DEATH

by Emiko Condeso

In early June of 2011, a small group of dedicated volunteers gathered in Gilman Hall at the Bouverie Preserve of Audubon Canyon Ranch. We sat, leaning in close around one of the small round tables, studying photographs of splotchy leaves and bleeding tree bark.

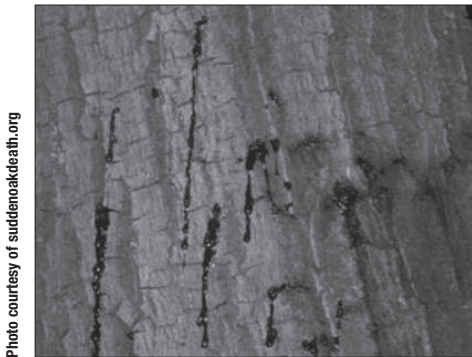

Photo courtesy of suddenoakdeath.org

Bleeding canker symptoms

Our goal was to learn how to identify the symptoms of Sudden Oak Death (SOD), a devastating disease of California forests. We were participating in the SOD Blitz, a citizen science effort organized by Matteo Garbelotto of the UC Berkeley Forest Pathology and Mycology Laboratory.

Tracking the disease

The program was designed to educate members of the public about SOD while gathering data needed to track disease spread. The samples we collected that day were to be tested at UC Berkeley for

the SOD pathogen, then mapped on a website and shared with the community. Outside Gilman Hall, the sky was gray, and it was starting to rain. We were in for a long, wet field day, but at least it wasn't freezing cold.

Wait a minute. Rain? In June?

That's right—warm, late rains—perfect conditions for promoting the spread of *Phytophthora ramorum*, the pathogen that causes Sudden Oak Death. Such conditions were typical when I was studying the disease at Sonoma State University from 2003 to 2005, and we experienced them again in 2010–2011.

The biology of SOD

As I explained to the group what we know about the biology of the SOD pathogen microbe, it was difficult to avoid exclaiming what we used to say in school: "It's a great year for Sudden Oak Death!"

But that sounds like cheering for the bad guy—a disease that has caused extensive mortality of oaks in coastal California and threatens to extirpate the highly susceptible tanoak (*Lithocarpus densiflorus*) from the Bay Area altogether.

Sudden Oak Death is indeed a bad guy, although high rates of spread in those earlier years did help us learn a lot

about the pathogen. A water mold, not a fungi, *Phytophthora ramorum* is in the same genus as the pathogen that caused the devastating Irish potato famine in the 1800s (*Phytophthora infestans*).

The genus *Phytophthora*, its name aptly derived from Greek roots meaning "plant destroyer," bears a number of economically important pathogens and is a member of the kingdom Stramenopila.

Unclear origins

No one knows exactly how this pathogen got here or when it arrived, but evidence strongly supports that *Phytophthora ramorum* is not native to California. Since researchers began studying SOD in the mid-1990s, it has been found in 14 counties in California and one county in Oregon.

It has also been unintentionally introduced in Europe, where it continues to be detected in nurseries, gardens and woodlands.

The results of the SOD Blitz at Bouverie Preserve showed a marked increase in the number of positive samples over past years. Not surprising—*Phytophthora ramorum* thrives and disperses easily under warm, wet conditions such as those we experienced during the Blitz.

STAFF

J. Scott Feierabend
Executive Director
John Petersen
Chief Operating Officer
Maurice A. 'Skip' Schwartz
Senior Advisor and
Executive Director
Emeritus

Finance and Development

Didi Wilson
Director of Development
& Communications
Trisha Fontan
Administrative Aide
Jennifer Newman
Annual Fund and
Communications Officer
Stephen Pozsgai
Controller

Education, Conservation Science and Habitat Protection

Beth Gurney
Director of Education
John Kelly, Ph.D.
Director of Conservation
Science
Sherry Adams
Biologist, Modini Ingalls
Ecological Preserve
Emiko Condeso
Ecologist/GIS Specialist

Matthew Danielczyk
Vegetation Management
Specialist
Gwen Heistand
Resident Biologist, MGP
Julie Keating
Weekend Program
Facilitator, MGP
Michelle Krieg
Restoration Specialist,
MGP
Theo Michaels
Resource Ecologist, BP
Sarah Millus
Helen Pratt Field Biologist

Jennifer Potts
Resource Ecologist, BP
Jeanne Wirta
Resident Biologist, BP
Raquel Ximenes
Community Outreach
Coordinator

Administration

Yvonne Pierce,
Executive Administrator/
MGP Manager
Leslie Sproul
Receptionist/Office
Assistant, MGP

Nancy Trbovich
BP Manager
Bonnie Warren
CGRC Manager
Barbara Wechsberg
Cashier/Receptionist,
MGP

Preserve Stewardship

David Greene
Land Steward, CGRC
John Martin
Land Steward, BP
Steve Trivelpiece
Land Steward, MGP



How the mold spreads

The rather complex life-cycle begins with growth of branching, thread-like hyphae in the host plant tissue. These threads bear vessel-like structures called sporangia that are filled with tiny, active zoospores. Under the right conditions, the zoospores emerge and swim to new hosts aided by two flagellating tails.

The sporangia can also break off and become airborne, traveling to new locations on gusts of wind. Most dispersal occurs over short distances of five to ten meters via wind, water droplets and rain splash, though some spores do travel long distances during storms to cause new infections quite far from their origin.

Two forms of infection

Sudden Oak Death is actually a disease of more than 100 species of trees, shrubs and herbaceous plants. Depending on the identity of the host, the pathogen causes two distinct forms of disease: a lethal canker form and a non-lethal leaf spot, or foliar blight. In the unfortunate singular case of tanoak, both forms of disease are seen.

The canker form affects tanoak and several oaks in the genus *Quercus* (excluding the white oaks). As the name Sudden Oak Death implies, it is almost always lethal and kills infected individuals by girdling. The foliar form of the disease, which affects the vast majority of hosts, is non-lethal and causes plants to develop leaf spots in areas where water tends to collect.

Here is where it gets tricky. Although species susceptible to the canker form of the disease rarely survive, causing big impacts on woodland communities, the pathogen

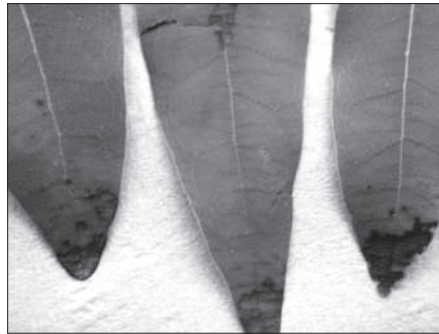

Photo courtesy of suddenoakdeath.org

Leaf blight on bay laurel

does not reproduce well on these hosts. Therefore, the oak species that develop lethal cankers do not contribute to disease spread.

Bay trees—an early indicator

Host species that are susceptible to the foliar disease, however, do contribute to spread. For example, *Phytophthora ramorum* reproduces very well on California bay (*Umbellularia californica*), a common foliar host, and infected bay trees can rain copious amounts of spores from their leaves.

Bays are often the first species in an area to become infected, so monitoring levels of the infection on bay trees can give stewards an early indication of which oaks are most at risk.

An interesting result of several studies, including the region-wide SOD Blitz, is that although the disease is widespread, its distribution is still patchy throughout its range. There are many places in the Bay Area that have no or low incidence of infection, reinforcing that preventing human-facilitated spread is a worthy effort.

Slow SOD with good sanitation

Audubon Canyon Ranch stewards—habitat restoration volunteers—prevent spread by practicing good sanitation. They keep pruning tools clean, work from areas with low incidence of

infection before moving on to areas with higher levels, and remove mud from equipment and boots.

Oaks are key species in many California coastal woodlands, supporting a rich assemblage of plants and wildlife. From the abundant supply of acorns they produce, to the vast underground mycorrhizal networks of which they are a part, oaks are the foundation of a diverse natural community.

Monitoring the response to the epidemic can teach us much about the ecology of oak woodlands. By working with researchers and concerned citizens, we learn new ways to minimize disease spread and sustain critical ecosystem processes within the lands we protect.

Like the dedicated group that spent a day with me in the rain at the Bouverie Preserve, Audubon Canyon Ranch and its researchers, educators and stewards will always be listening for the lessons of our forests and striving to put what we learn into practice.

Has your neighborhood been sampled by SOD Blitz volunteers? If not, consider contributing to the SOD monitoring effort this spring. This project is not limited to Sonoma County, but covers several Bay Area counties. For maps and information on 2012 SOD Blitzes, please visit the UC Berkeley Forest Pathology and Mycology Laboratory website at nature.berkeley.edu/garbelotto/english/sodblitz.php.

Emiko Condeso is ACR's Ecologist & GIS Specialist, holds a Master's degree in Landscape Ecology and studied Sudden Oak Death in Sonoma County oak woodlands

Planned Giving at Audubon Canyon Ranch **BEQUESTS FUND IMPROVEMENTS TO POPULAR OVERLOOK**

by Susan Moritz

Henderson Overlook is one of the most popular nature observation stations of ACR's Martin Griffin Preserve, from which the historic heronry can be viewed.

Last spring, docents and their student groups enjoyed the improved openness and access of the Overlook's new platform, which represented the completion of phase one of the Overlook's rebuild. The cost was largely covered by legacy funds bequeathed by ACR supporters Leo and Miriam Bodian, as well as a fundraising effort by ACR Ranch Guide volunteers.

Phase two underway

Thanks to a legacy bequest from ACR Docent Rosemary Ames, we are currently in the midst of phase two upgrades. A galvanized steel and wood trellis will ultimately be covered by native vines, providing shade. A weatherproof cabinet will safely house scopes, binoculars and educational materials. Six more scopes will be added—three on the upper level and three on the lower. The lower level's scope posts will be shortened

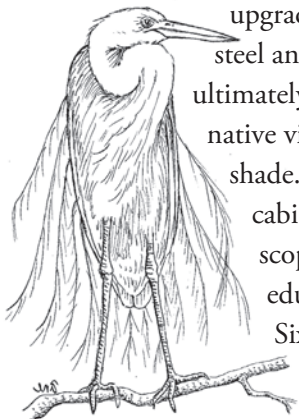

Emily and Nick Janowsky at the improved Henderson Overlook

to make it easier for schoolchildren to view the egret and heron colony. Construction is expected to be completed by mid-March.

Rosemary's daughter Emily Janowsky says Audubon Canyon Ranch was a special place for her mom. Grandma Rosie and grandchildren Nick, Sam, Isabel and Grace had two favorite spots: at the ponds in search of newts and at Henderson Overlook observing the birds.

Enhancing a special place

For Nick and Sam, "searching for newts and banana slugs was heaven," Emily says. She and her sister, Katie

Porter, are "so glad that our mom was able to support the enhancements to the Overlook with the gift from her estate." The ACR family remembers Rosemary fondly and acknowledges her gift with gratitude.

Audubon Canyon Ranch extends heartfelt thanks to the Bodian family, the Ames family and all the generous donors who made possible these wonderful improvements to Henderson Overlook.

Susan Moritz is a Martin Griffin Preserve Docent

CLERIN ZUMWALT LEGACY CIRCLE

ACR's Clerin Zumwalt Legacy Circle honors supporters who have included Audubon Canyon Ranch in their estate plans. If you name ACR in your estate plan—at any amount—you become a member of the Clerin Zumwalt Legacy Circle. For more information, contact Didi Wilson, Director of Development and Communications, at 415.868.9244. We welcome your call.

ACR is in strict accord with the ethical guidelines of the National Planned Giving Committee.

Planting seeds of change VOLUNTEER SPOTLIGHT

Plant identification. Seed collection. Site mapping. Rain or shine, such is the life of a Habitat Restoration Steward on any given Thursday at ACR's Martin Griffin Preserve.

Dave Chenoweth, Judy Dugan, Linda Harrington and Tony Paz *[pictured here]* are the dependable team that volunteers weekly within the preserve's Habitat Protection and Restoration Program. "Linda, Judy, Dave and Tony are a vital part of our work here at

Martin Griffin Preserve," says Restoration Specialist Michelle Krieg. "Their dedication to and love for these canyons has been a stable force over the years. They support the field staff in all aspects of site monitoring, weeding, plant propagation and planting. Their humor, excitement and eagerness to learn is always a pleasure and an inspiration."

ACR Executive Director Scott Feierabend adds, "These folks give so very much of their time and are true workhorses for so much of the habitat restoration work that gets done."

Thanks to all of the many volunteers whose hard work ensures the nature sanctuaries of Audubon Canyon Ranch are protected and preserved as habitat for native species and nature education. Interested in getting involved? Contact Michelle at michelle.krieg@egret.org. Drop-ins welcome!



THANK YOU, ACR VOLUNTEERS!

Audubon Canyon Ranch salutes the hundreds of individuals listed below for their dedication to ACR and for generously donating time and energy as Docents, Ranch Guides, Ranch Hosts, Field Biologists, Citizen Scientists, Stewards, Work Day Volunteers, Directors and Advisors. You are the backbone of this organization! For all you do, we thank you!

Girl Scout Troop #10406	Cathy Baker	Virginie Boone	Ann Cassidy	Sharon Dankworth	Janel Feierabend	Bill Gordon	Bryant Hichwa
Project	Justin Baker	Janet Bosshard	Rudy Castillo	Marty Davis	Mark Fenn	Laurie Graham	Diane Hichwa
ReGeneration	Ted Bakkila	Georgia Bostedt	Linda Castrone	Sarah Davis	Jane L. Ferguson	Jesse Grantham	John Hickman
REI	Sharon Bale	Bruce Bowser	Linda Cederborg	Peter de Jung	Binny Fischer	Daphne Graves	Joanne Hickox
Sonoma Valley	Nancy Barbour	Donna Boyd	Candy Chaillaux	Cheri L.	Ruth Fisk	Barbara Gray	Dylan Highland
High School	Judy Barker	Robin Bradford	David Chalk	Degenhardt	Judy Fitzpatrick	Johann Grayson	Howard Higley
American	Carole Barlas	Connie Bradley	Leigh Anne	Larry DeGrassi	Peggy Fledderjohn	Christina Green	Pat Hildreth
Conservation	Julie Barnes	Tom Bradner	Chandler	Jody Deike	Virginia Fletcher	Philip Greene	Vicky Hill
Experience	Fred Barnhart	Ellen Brantley	Jan Cheek	Mary DeJesus	Mary Anne Flett	Leslie Greenwood	Anne Hillsley
Deborah Ablin	Judy Barrie	Anna-Marie Bratton	May Chen	Michelle Dench	Leslie L. Flint	Joyce Griffin	Diana B. Hindley
Sarah Abramson	Alan Barron	Joan B. Brece	Dave Chenoweth	Barbara Deutsch	Sam Flood	L. Martin Griffin	Maddie Hobart
Nancy Abreu	Paul Bartolme	André W. Brewster	Daphne Chimas	Katie Dineen	Anthony Flugrad-	Lori Griffin	Joan Hoffman
Ken Ackerman	Patricia Barton	Eleanor Briccetti	Albert Chin	Beverly Diplock	Haley	Maureen J. Groper	Walter Hoffman
Robert Ahders	Molly Basset	Emily Brockman	Walby Chin	Kevin Dixon	Christine Fontaine	Daniel Grubb	Ellen Holden
Joan Ann Albers	Katy Baty	Jayne Brogan	Donna Chinlund	Nancy Dolphin	Jobina Forder	Sophia Grubb	Marjorie Hollinger
Bonnie Alexander	Tom Baty	Albert Chiu	Albert Chiu	Cia Donahue	Rowena Forest	Marjorie	Jim Horan
Julie Allecta	Barbara Beck	Dulce Chocooj	Dulce Chocooj	Fairfax Donovan	Mike Franklin	Guggenheim	Roger Hothem
Jane A. Allen	Kassian Becnel	Linda Chute	Linda Chute	Leslie K. Doughty	Inge Fraser	Phillip S. Gulley	Kenneth Hou
Jason Allen	Jason Begley	Judy Clark	Judy Clark	Wendy Doughty	Judy Freedman	Brian Gully	Ann Howard
Judy K. Allen	Leslie Bellis	Kyla Clark	Kyla Clark	Kayla Douglas	Andrea Freeman	Brenda Gunn	Helen Howard
Kathy Allen	Douglas C. Bender	Sara Clegg	Sara Clegg	Roberta Downey	Jamie Freymuth	Clare Hagen	Joan Howarth
Linda Allen	Jennifer Benham	George Clyde	George Clyde	Betty Drake	Amy Friberg	Pamela Hagen	Lisa Hug
Sarah Allen	Phyllis Benham	Mary Ann Cobb	Mary Ann Cobb	Richard Drechsler	Alice Friedemann	Julie Hahn	Robert Hulbert
Linda Alwitt	Gordon Bennett	Daryl Coldren	Daryl Coldren	Judy Dugan	Ruth Friedman	Robert E. Hahn	Claire Hunter
Robert Alwitt	Shelly Benson	Edris Cole	Edris Cole	Nancy Dunn	Miriam Frye	Linn Hakala	Chow
Joyce Amann	Peter Burns	Suzie Coleman	Suzie Coleman	Alice Dunning	Dennis Fujita	Alyssa Hall	Wanda Huot-
Carolyn Anderson	Gail Berger	Hugo Condeso	Hugo Condeso	Susan Durham	Pamela Gach	Karlene Hall	Morgan
Constance	Steve Berger	Suzanne Conrad	Suzanne Conrad	Caroline Dutton	Colette Gamble	Leigh Hall	Ryan Hurley
Anderson	Jim Berklund	Kevin Consey	Kevin Consey	Bob A. Dyer	George Gardiner	Madelon Halpern	Laura Hutkins
Janica Anderson	Mary Bicknell	Ben Cook	Ben Cook	Betsy Eckstein	Janet Gardiner	Lauren Hammack	Sam Hutkins
Nina Antze	Louise Bieffelt	Glenda M. Cook	Glenda M. Cook	Bob Eggbert	Thomas Gare	Don Hanahan	Lynda Hutton
Bill Arenander	Sherman Bieffelt	Jim Cooke	Jim Cooke	Irene G. Ehret	Sharon Garell	Lillian Hanahan	Josy Ingersoll
Thelma L. Arlom	Bobbi Bird	Mickey Cooke	Mickey Cooke	Peter Ehrlich	Laurie Gaynor	Gabe Hand	Charlotte Irvine
Stefanie Arthur	Gay Bishop	Patti Cooke	Patti Cooke	Dexter Eichhorst	Edwin E. Geer	Sheila Handley	Rebecca Ishii
Paula Asterlind	Laurie Bissell	Judith Corning	Judith Corning	David George	Daniel George	Deyea Harper	Hector Iturbe
Robert Aston	Bonnie Blackaller	Sue Cossins	Sue Cossins	Nancy Elsner	Marjorie Gibbs	Elizabeth Harper	Tenaya Jackman
Francine Austin	Amy Blackstone	Sandy Coyle	Sandy Coyle	Beth Ely	Ellen Gierson	Jack F. Harper	Jennifer G. Jackson
Grace Austin	Rose Marie Blake	Patti Craves	Patti Craves	Bill English	Juliet Gifford	Linda Harrington	Margit Jacob
John Aycock	Annabel Blakey	Sylvia Crawford	Sylvia Crawford	Janeann Erickson	Tony Gilbert	Roger Harshaw	Joli Jacobs
Donna Ayers	Patty Blanton	Ellen Crockett	Ellen Crockett	Rick Ernst	Jan Gilman	Alison Hastings-	Diane Jacobson
Lauren Ayers	Giselle Block	F. Rigdon Currie	F. Rigdon Currie	Arlene Esaki	Alice Glasner	Pimentel	Fred Jaggi
Tom Ayers	Diane Bloom	Sharon Dado	Sharon Dado	Julie Evans	Mary Gleim	Will Haymaker	Joy Jamgochian
Sawyer Backman	Leonard Blumin	Miles Dafrato	Miles Dafrato	Todd Evans	Beryl Glitz	Audrey Hazen	Martha Jarocki
Brenda Bailey	Patti Blumin	Kit Daine	Kit Daine	Julius Evans	Dohn Glitz	David Heller	Scott Jarvis
Norah Bain	Ellen Blustein	Cheryl Dajczak	Cheryl Dajczak	Karen Everard	Sally Gmelin	Hugh Helm	Norma Jellison
Richard B. Baird	Shirley Bogardus	Sam Dakin	Sam Dakin	Marjorie Everidge	Roberta Gold	Andrea Hernandez	Bobbie Jenkins
Ankie Bajema	Andrea Bond	Frank Dane	Frank Dane	Jeff Fairclough	Warren Gold	Earl Herr	Michelle Jensen
	Suzanne Bond	Tom Cashman	Justine Daniel	Nancy Falk	Anne W. Goodwin	Logan Heyerly	Beverlee Johnson

Congratulations, Graduates!

Docent Training: ACR congratulates the following recent Bouverie Preserve Docent training graduates.

Dotty Abbott	Mark Farmer	John Lynch	Betsy Randolph	Susan Teel
June Ambrose	Ann Gronvold	Janet Lynn	Jeff Reichel	Billie Thrower
Janis Arendt	Chlele Gummer	Lynne Myers	Sidney Schallert	Gwendolyn Toney
Ron Berchin	Iain Jamieson	Susan Nuernberg	Julie Shoffner	Kate Twain
Billie Blumenthal	Bill Laurie	Joanne Olsson	McGee	Mike Witkowski
Bill Bridges	Robyn Lawyer	Jason Price	Sally Stone	
Annie Caro	Patty List	Richard Randolph	Lisa Summers	

Ranch Guide Training: ACR congratulates the following recent Martin Griffin Preserve Ranch Guide training graduates.

Mary Blume	Tina Nevers	Barbara Rothkrug	Jackson Barker	Jennifer Jacobs
Jeni Jackson	Tom Goldman	Virginia Fifield	Birkin Newell	Travis Lange
Linda Harrington	Ellen Thomas	Neil Cohen	Karen Goetz	Chelsie Walker
Jim Griffiths	Rita McClain	Riva Nelson	Vicki Masterson	

Become a Docent of ACR's Martin Griffin Preserve

Orientations

June 20 & August 15, 2012

Training

Begins September 15, 2012 and meets Wednesdays through February 27, 2013

Call

415.868.9244 for more information or to sign up for an orientation

Lorraine Johnson	Vicki Leeds	Matthew McCrum	Edna O'Connor	Joan Regan	Mary Seymour	Susan Stoddard	Tom Walsh
Rick Johnson	Edgar G. Lehmann	Chris McHale	Sheila O'Donnell	Jeanne Reggio	Lindsey Shanks	Serena Stoepler	Christine Walwyn
Barbara Johnston	Lamar Leland	Jeanne McHenry	Haylie O'Neal	Jeff Reichel	Robin Sharp	Julie Stokstad	Chris Ward
Gloria Jones	Dick Lemon	Helen McKenna	Ivan Obolensky	Linda Reichel	JC Shaver	Robert Stokstad	Patricia Warren
Marlene Jordan	Colleen Leof	Ridley	Rebecca Olsen	Paula Reid	Debi Shearwater	Michelle Stone	Cara Wasden
Diana Jorgensen	Robin Leong	Ricardo Mendez	Carol Orme	Don Reinberg	Cade Sheets	Kandice Strako	Richard Wasson
Linda Josepchs	Anisa Lester	Sarahi Mendez	Jessica Orr	Margot Reisner	Dalia Sheff	Emilie Strauss	Karen Watkins
Linda B. Judd	Keith Lester	Lydia Mendoza	Donna Ortega	Arlene Reiss	Jody Sherrard	Morgan Streeter	Marilyn Watkins
Gail Kabat	Bev Leve	Diane Merrill	Alec Ost	Jean Rhodes	Mary Lynn Shimek	Tina Styles	Kathleen Watson
Cindy Kamm	Jackie Lewis	Valerie Merrin	Earle W. Owen	Diana Rhoten	Richard B. Shipp	David Suddjian	Penny Watson
Chip Kaplove	Seela Lewis	Barbara Meyer	Laura Owens	Bill Richardson	Robert Sholtz	Stephanie Sugars	Eric Watterud
Judy Kaplove	Michele Liapes	Patrick Michaels	Harald Oyen	Alysha Risch	Alice Shultz	Joan Sutter	Wesley Weathers
Chris Kasman	Eileen Libby	Bill Millard	Janet Oyen	Maria Rivera	Marjorie Siegel	Lowell Sykes	Lynn Webster
Mara Kauffman	Nancy Lilly	Macell Millard	Cari Paganini	Vicki Robinson	Judd Simmons	Farhad Taleghani	Judy Weiner
Turk Kauffman	Joan Lippman	Audrey Miller	Robert J. Parker	Will Robinson	Meg Simonds	Nahal Taleghani	Arlene Weiss
David Kavanaugh	Marcus Lipton	Jean Miller	Robert W. Parks	Ann Romer	Jean Simpson	Judy Temko	Grace Wellington
Guy Kay	Dot Little	Barb Minneman	Carol Patel	Stan Roodman	Rachel Simpson	Janet Thiessen	Jane Wellington
Carole Kelleher	Wayne Little	Sarah Minnick	Lois E. Patton	Jordan Rosado	Dolly Simunovich	Eric Thistle	Martha Westish
Anne Kelley	Pattie Litton	Austin Missner	Tony Paz	Jayne Rosantsson	Jane Sinclair	Les Thompson	Malory Wheatley
Cole Kenkel-Danly	David Loeb	Jan Moffet	Emily Pellish	Laura Rosas	Paul Skaj	Ruth Tjerandsen	Mildie Whedon
Pamela Kerr	Ruth Lombard	Jim Moir	Brittany Penoli	Judy Rose	Una Skelly	Francis Toldi	Jim White
Ingrid Kettunen	Bert Lombino	Corinne Monahan	Genevieve Perdue	John Rosenberger	Jean Skornicka	Gwen Toney	Tom P. White
Audry King	Carolyn Longstreth	Steve Monroe	Jay Peretz	Chris Ross	Christina Sloop	Rachel Townsend	Dave Whitridge
Diana King	John Longstreth	Anne Montgomery	Beverly Perrin	Glenda Ross	Elliott Smeds	Katy Tracy	Adele Wikner
Douglas King	Susan Luber	Kelly Moore	Leslie R. Perry	Andrew Roth	Liza Smirnov	Mike Tracy	Julia Wilkinson
Emma King	Anthony Lucchesi	Sienna Moreno	Kate Peterlein	Ella Roth	Austin Smith	Sara Tracy	Don Williams
Hailey King	Alex Lutzow	Angela Morgan	Ray Peterson	Christine Rothenbach	Daphne Smith	Amy Trainer	Matthew Williams
Charlie Klein	Ramon Lutzow	Susan Moritz	Margaret Petrie	Rothenbach	Ernestine I. Smith	Kayla Trbovich	Cathy Willis
Margaret Klein	Maureen Lynch	Ian Morrison	Catherine Petru	Paul J. Ruby	Joe Smith	Quan Trinh	Peter Willmott
Anni Klose	Nancy MacDonald	Paul Moschetti	George S. Peyton	Marge Rudell	Joseph Smith	Millie Tripp	Kate Wilson
Bhavani Kludt	Patricia Macias	Gerald Mugele	Dominique Peytraud	Ruth Rudesill	Lisa Smith	Linda Trocki	Kathy Wilson
Karen Knudtsen	Flora E. MacIse	Kathy Mugele	Marcia Phipps	Diana Ruiz	Patricia Smith	Louise Trudeau	Ken Wilson
Gary Kohlhaas	Barbara Madick	Dan Murphy	Bill Pierce	DeAnn Rushall	Stephen Smith	Thomas Tucker	Linda Wilson
Lexi Koontz	Michael Magatelli	Joan Murphy	Mairi Pileggi	Ellen Sabine	Jan Gerrett	Joan Turner	Martin R. Wilson
Paul Koski	Art Magill	Joan Murphy	Marcy Pinetti	Jesse Salledo	Snedaker	Jim Ueda	Peter Wilson
Barbara Kosnar	Lyn Magill	Kathleen Murphy	Ann Piper	Maryl Salt	Theresa Soley	Kathleen Unti	Will Wilson
Harriet L. Kotic	Charlie Malicay	Doug Murray	Ashley Poggio	Dianne Samples	John Somers	Julie Vader	David
Martin Koughan	Deborah Manley	Pippa Murray	Susan Poirier-Klein	Stacey Samuels	Karen Sommer	Jan Valente	Wimpfheimer
Ellen Falconer	Aidan Manousos	Karen J. Nagel	Sarah Pola	Roger Sanborn	Noellene Sommer	Joshua Valentino	Marilyn Winkley
Krebs	Eugenie Marek	Angela Nardo-Morgan	Julia Pollock	Marilyn Sanders	Amy Southwick	Susan Van Der Wal	Barbara Winter
Jo Kreider	Alan J. Margolis	James Nead	Erica Posner	Diana Sanson	Barbara Spangler	Henning Van	Wigay Wix
Carol Kuelper	Gloria Markowitz	Kim Neal	Leah Post	Tyler Sarter	Sachi Spaulding	Deusen-Jensen	Colin Wolford
Pat LaBerge	Teresa Marmorella	Susan Nelsen	Grace Pratt	Sharon Savage	Bob Speckels	Gerrit Van Sickle	Bill Wolpert
Norah J. Laffan	Sandra Martensen	Leonard Nelson	Harry Pratt	Richard Schiller	Linda Spence	Carol Velluntini	Carol L. Wood
Andrew Lafrenz	Charlotte Martin	Susan Nestor	Helen M. Pratt	Craig Schorr	Pat Spencer	Barbara Jean Veronda	Joe Woods
Diane Lafrenz	Blanca Martinez	Mary Neuer Lee	Katherine Prescott	Theresa Schulz	Robert Spofford	Sylvia Victor	Patrick Woodworth
Amy LaGoy	Brayan Martinez	Wally Neville	Susan Pridmore	Thea Schurer	Sue Spofford	Norma Vite	Sherry Wright
Maureen Lahiff	Citaly Martinez	Ben Nguyen	Judy Prokupek	Karen Schwartz	Jean An Sprague	Sasha Vitomski	Cindy Young
Joan Lamphier	Richard Martini	My-Lynn Nguyen	Lauri Puchall	Decker	Betsy Stafford	Diane Voorhoeve	Karen Young
Brett Lane	Peter Mason	Terry Nordbye	Heather Pugh	John Schwonke	Jude Stalker	Gregory Vose	Nancy Young
Dennis Lang	Blake Matheson	Brenden Norris	Maris Purvins	Maria Scott	Shelby Stansfield	Dave Wagner	Peter Young
Deborah Large	Dana Jean Matin	Bill Northcoast	Peter Pyle	Claire H. Seda	April Starke Slakey	Mary C. Wagner	Sarah Zainfeld
Freida Larson	Alicia Mayorga	Grace Noyes	Lara Rachowicz	Matej Seda	Jean Starkweather	Zac Wagner	Ingrid Zimmerman
Judy Laursen	Pat McCaffrey	Tilly Nylin	Barbara Ramsey	Lindsey Segbers	Cornelia Steinberg	Gail Wainwright	Suzanne Zimmerman
Dakota Lawhorn	Grace McCaull	Jackie Nystrom-Parker	Raymond Rapp	Victoria Seher	John Sterling	Susan Walker	Jill Zumwalt
Scott Lawyer	Laurel McCaull	Alison Rayner-Hooson	Alison Rayner-Hooson	Lee Seidner	Liz Sterns	Varia Walle	Loretta Zweig
Gayle LeBaron	Mark McCaustland			Charlotte Seymour	Laurel Stevenson	Ann Walsh	
Galen Leeds	David McConnell			Kevin Seymour	Linda Stewart		

Early Travelers through the Modini Ingalls Ecological Preserve HONORING STORIES OF THE PAST

by Dennis K. Fujita

The low-angled morning sun strikes the slopes of the Modini Ingalls Ecological Preserve revealing subtle traces of an old wagon and stagecoach toll road. We are attempting to map the route of the “Calistoga Road” or the “Foss & Connelly Toll Road.” It winds its way up the steep terrain of the Modini Ranch (now also known as the Modini Ingalls Ecological Preserve) and the Mayacamas Mountains Audubon Sanctuary, both in northern Sonoma County.

Thanks to the generosity and foresight of Jim and Shirley Modini, Audubon Canyon Ranch staff and volunteers have had the pleasure of getting acquainted with these lands. ACR has a planned giving arrangement with the Modinis, and the property is slated to become ACR’s fourth large



Photo courtesy of Sharpsteen Museum, Calistoga

Clark Foss with passengers leaving Fossville for a trip to The Geysers

The Geysers attracted visitors from around the world and were billed with popular destinations like Yellowstone and Yosemite. The \$25 fare from Calistoga to The Geysers (equivalent to \$1,000 today!) meant that most of the early visitors were quite wealthy, among them J. P. Morgan, William Randolph Hearst, Ulysses S. Grant and Mark Twain.

Stories from the early days

In July 2011, Jim Modini and I took a ride with ACR Biologist Sherry Adams. [see cover photo of Sherry Adams at Foss Basin] As we slowly traveled the Modini Ranch roads, Jim told stories about some of the people, animals and unique events associated with the ranch.

We learned of the early explorers and settlers, Clark Foss and stagecoach routes, wildlife and ranching, mercury mining and Chinese laborers. With respect to Clark Foss, Jim stated, “Teams of six horses pulled the stagecoaches. Foss drove his horses hard, but with great skill. They didn’t go clomp-a-clomp-a-clomp. Foss always had that whip a-crackin’.”

Jim also pointed out the general location of what he and Shirley called Foss Basin, where Foss reportedly maintained a stable and blacksmith shop. From there fresh horses could be obtained for pulling the stagecoaches the rest of the way up the steep grade to The Geysers.

Advice on showmanship

An early stagecoach passenger of Foss’s, Tom Thumb of P.T. Barnum’s The Greatest Show on Earth, was reported to have encouraged Foss to become more of a showman in order to capitalize on his excellent stagecoach driving skills.

Thereafter, “Colonel Foss” (or “Old Chieftain”) always wore a pearl-gray Stetson hat, a long duster coat, sported muttonchop sideburns, wielded a

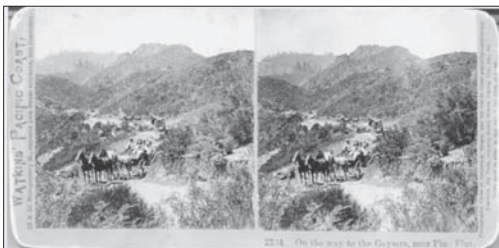

Photo by Carleton Emmons Watkins courtesy of Healdsburg Museum

Stereopticon image of Clark Foss “On the way to The Geysers, near Pine Flat.”

A hot springs spa

Between approximately 1865 and 1910, the road was used to transport visitors by stagecoach from Calistoga and Healdsburg to The Geysers, a geothermal area which was developed into a spa. Over the past century of disuse, landslides have obliterated some sections of this road, while other sections have been integrated into ranch roads that are still in use today.



Photo by Phyllis Schmitt

Audubon Canyon Ranch mourns the recent passing of Jim Modini and extends heartfelt condolences to Shirley and his extended community.

14-foot whip and handled the reins with dexterity. He shouted at the top of his lungs to ensure that oncoming or slower traffic made way for his fast-moving stagecoach.

Many passengers reported that they were motivated to visit The Geysers more to experience the thrill of a stagecoach ride with Foss than to see The Geysers themselves.

Railroad extension brings more visitors

Traffic along the Foss Toll Road picked up in 1869, a year following the extension of the Napa Valley Railroad from Napa to Calistoga. Upon disembarking at Calistoga, Geysers-bound passengers could ride Foss's stagecoach to comfortable accommodations at Fossville. This well-appointed inn was located at the southeastern edge of Knight's Valley, just north of the divide between today's Napa and Sonoma county line.

Tales of Clark Foss's driving skill were spread worldwide by his prominent passengers, as well as by Robert Louis Stevenson's references to Foss in his book, *Silverado Squatters*. Tragedy occurred in 1874 when Foss lost control of his horses while descending a steep incline, injuring

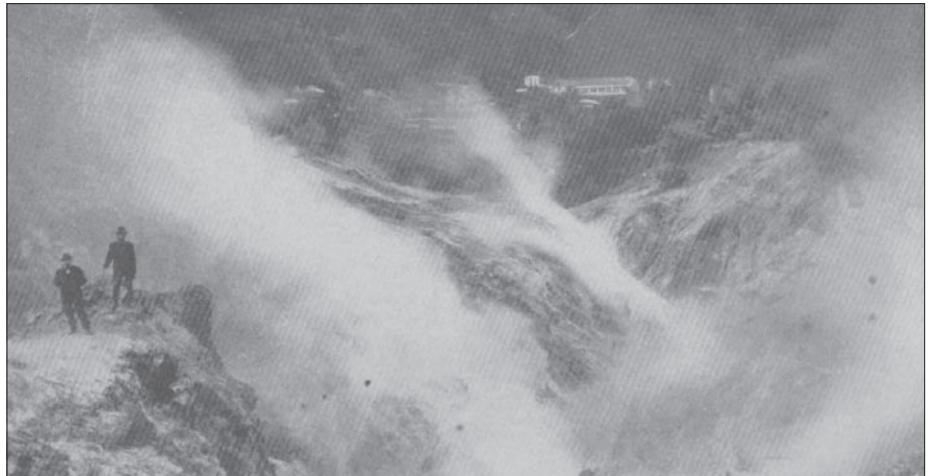

Photo courtesy of Healdsburg Museum

Geysers Canyon with Geysers Springs Hotel in the background

Foss and passengers. Clark Foss retained his colorful personality, but he drove cautiously for the next seven years, before passing the business to his son Charlie.

Honoring those who came before

In Foss Basin on the Modini Ingalls Ecological Preserve, fires and land slippage have erased evidence of buildings such as the stable and blacksmith shop. However horseshoes, bricks and other artifacts remain, reminding us of another time.

Jim and Shirley Modini, who willed the Modini Ranch to Audubon Canyon Ranch after more than 60 years of careful stewardship, have asked that the stories of those who passed through these lands not be forgotten.

I was inspired to write this article by the Modini's desire to protect the land and to honor the people who came before us.

To read the complete history of the Calistoga Road, visit www.egret.org/history.

Dennis Fujita is a Habitat Protection and Restoration volunteer at Bouverie and Modini Ingalls Ecological preserves, and at the Mayacamas Mountains Audubon Sanctuary

Greening ACR

Audubon Canyon Ranch is shifting to electronic communications wherever possible. If you are a volunteer and do not receive email from ACR, contact us at 415.868.9244 to ensure we have your email address.

Acknowledgements: The author would like to thank Jim and Shirley Modini, Sherry Adams, Ray Robinson and John Rudell for field assistance. Thanks also to Healdsburg Museum curator Holly Hoods for providing research materials and historic photos, Larry and Pam Ostrom for loaning their metal detector, and the Sharpsteen Museum of Calistoga for copies of historic photos.

MEMBERSHIP WITH AUDUBON CANYON RANCH

Audubon Canyon Ranch members and corporate sponsors think globally and act locally through ACR's land preservation, environmental education and conservation science programs. Please join today, and together we will protect wildlands in Marin and Sonoma counties.

Call **415.868.9244** or visit **www.egret.org** to join.

*We are especially grateful to
ACR Corporate Sponsors*

THE
SAFeway
FOUNDATION



The ACR Board **A PERSPECTIVE BY THE NEW PRESIDENT**

by Bryant Hichwa

As we approach the 50th anniversary of the founding of Audubon Canyon Ranch, we are at a major crossroads in ACR's history.

As usual, there is excitement for the spring season at both the Martin Griffin and Bouverie preserves. Trails have been groomed, spring wildflowers have burst forth, newts are checking out the streams, and migrating birds are busy building new nests. The Docent and Ranch Guide volunteers—both seasoned and new—are out on the trails with schoolchildren and visitors.

The Mayacamas wildlands

In northeastern Sonoma County, the Mayacamas Mountains—a true wilderness area—stretches from The Geysers in the north to the Sonoma Valley in the east, including ACR's Bouverie Preserve. The mountains are home to golden eagles, bears, mountain lions, bobcats, coyotes and deer.

The 1,725-acre Modini Ranch (now also known as the Modini Ingalls Ecological Preserve) lies amid this pristine region. In December 2008, ACR signed a Memorandum of Understanding with Jim and Shirley Modini. We are to manage their ranch in perpetuity, upon their deaths, as part of the ACR preserves.

Mourning Jim Modini

This past November, we mourned Jim's passing. His strong beliefs on how this ranch should be managed will be honored to the fullest by ACR.

Shirley, although frail, is keeping a watchful eye on the ranch, especially the new calves, as we move into the



springtime. We are all thankful for the wonderful support both Jim and Shirley have had from Modini

family friend Judy Johnston.

Partnering with National Audubon Society

Adjacent to the Modini Ranch is the Mayacamas Mountains Audubon Sanctuary, a 1,350-acre preserve owned by the National Audubon Society. It shares a long contiguous boundary with the Modini Preserve. ACR is currently under agreement with National Audubon Society to manage these lands.

Between Modini Ranch and the Audubon Sanctuary preserve, ACR has 3,000 acres of wildlands under management, in addition to the 2,000 which we already own. With the adjacent Sonoma County Agricultural Preservation and Open Space District properties, a total of more than 10,000 acres are protected in this region, providing a corridor for the safe movement of wild animals throughout the year.

Help us steward these lands

The entire ACR family is thrilled to take on the responsibility of stewarding these special lands. We ask for your support to ensure that these properties

maintain their wild character. There will be opportunities to assist in restoring and maintaining these lands.

In addition, we invite you to join us at the Mayacamas Mountains Audubon Sanctuary for a springtime hike sponsored by Madrone Audubon (www.audubon.sonoma.net/calendar). Hikes are usually on the weekend with topics ranging from geology to wildflower photography, birding and history.

We look forward to exploring these wildlands with you and, together, preserving the habitat of the wild creatures that call this region home.

*Bryant Hichwa is President
of the ACR Board of Directors*

SAVE THE DATES!

the Art of Eating
Sunday, June 3, 2012

1:00 p.m. – 4:30 p.m.

Please join us for sustainable food
and wine tastings celebrating

*Women Who Change
the Way We Eat*

Visit www.egret.org to purchase tickets

Saturday, September 8, 2012

Audubon Canyon Ranch is proud
to announce the celebration
of our 50th anniversary.

All volunteers and supporters
at the *Sponsor* (\$250) level or
above are invited to join us
for an **Anniversary Picnic** at
ACR's Martin Griffin Preserve.

Calendar of Events

Open to the Public

Martin Griffin Preserve
(formerly Bolinas Lagoon Preserve)

Saturdays, Sundays and Holidays from March 17 - July 15, 2012

Weekends ~ open 10:00 a.m. – 4:00 p.m.

Weekdays (except Monday) ~ open by reservation – call 415.868.9244

Come hike the more than eight miles of trails at ACR's Martin Griffin Preserve. Visit the newt ponds, view the nesting Great Blue Herons and Great Egrets, and enjoy the wildflowers. Knowledgeable Ranch Guides will answer your questions. *Donations appreciated.*

Guided
Nature Walk

Bouverie Preserve

Saturdays ~ 9:30 a.m. – 1:30 p.m.

March 17, April 14, April 21, May 5, May 19, 2012

Experience the beauty and rich natural history of this 500-acre preserve. Reservations required and accepted one month before each respective hike date:
rsvp@egret.org or 415.868.9244.

Donations appreciated. \$ Docent Council of Bouverie Preserve

Backyard Naturalist
Series

Bouverie Preserve

Saturday ~ 9:30 a.m. – 2:00 p.m.

April 7, 2012 Wildflowers with Jeanne Wirka

Geared toward the adult amateur naturalist, these Saturday seminars include time in the classroom and on the trail. One- to three-mile hike. Mildly to moderately strenuous. Bring a bagged lunch and water for the trail. Class size is limited.

\$25 per seminar *Discount for members at Sponsor level or above.*

Registration required: rsvp@egret.org or 415.868.9244

Spring Science
Salon

Bouverie Preserve

Saturday, April 14, 2012, 2:30 p.m. – 5:00 p.m.

Audubon Canyon Ranch Presents: A Science Salon
Extremophiles: Life in extreme environments

\$25 (includes salon and reception), \$20 for ACR members at Sponsor level or above

Registration required: rsvp@egret.org or 415.868.9244

Mother's Day BBQ

Volunteer Canyon, Martin Griffin Preserve
(formerly Bolinas Lagoon Preserve)

Sunday, May 13, 2012

Bring family and friends for a day of food and fun in Volunteer Canyon. Proceeds benefit Audubon Canyon Ranch and Marin Audubon Society education and conservation programs. Call Mary Anne Cowperthwaite at 415.453.2216 for information. Space is limited. RSVP by May 5. Carpooling strongly encouraged!

\$25, \$12 children under 12. Mail check payable to: Marin Audubon Society, 141 Oak Avenue, San Anselmo, CA 94960 or visit www.marinaudubon.org to make your reservation online.

Trail Work Day

Bouverie Preserve

Friday, May 18, 2012, 9:15 a.m. – 1:00 p.m.

Help out with habitat protection and restoration projects. Snacks provided.

RSVP to 707.938.4554 or bouverie@egret.org

Habitat Protection
& Restoration
Stewards

**Bouverie Preserve:** Mondays ~ 8:30 a.m. – noon

Bouverie Stewards work intimately with the land throughout the year at the Bouverie Preserve. This dedicated crew assists with all sorts of habitat protection and restoration work, while learning about the ecology behind the project. Examples include: removing Douglas fir seedlings, removing invasive species, using GPS units to map invasive species.

Call 707.935.8417 or e-mail Jen Potts at jpotts@egret.org**Martin Griffin Preserve:** Thursdays ~ 9:00 a.m. – noon

Join Martin Griffin Preserve Stewards on Thursday mornings to help with ecological restoration in the preserve's four canyons. Activities include collecting seeds, propagating native plants, preparing project sites, outplanting and ensuring survival of plants.

Call 415.868.9244 or e-mail Michelle Krieg at michelle.krieg@egret.org

More detail on all these nature exploration opportunities is available at www.egret.org.

To keep up to date on the latest ACR happenings, **sign up for our e-newsletter**. Published once every two months, this free e-mail newsletter highlights updates from the Preserves, including school group visits, latest findings from science staff, volunteer opportunities and ways to come explore ACR's nature sanctuaries. To sign up or to view past issues, visit www.egret.org/eNewsletter.



AUDUBON CANYON RANCH
4900 SHORELINE HIGHWAY ONE
STINSON BEACH, CA 94970
415.868.9244



www.egret.org
acr@egret.org

NONPROFIT
U.S. POSTAGE
PAID
PETALUMA, CA
PERMIT NO. 201

Our Mission

Audubon Canyon Ranch
protects nature through
land preservation,
environmental education
and conservation science.

WHEN TO VISIT

Cypress Grove Research Center

By appointment only 415.663.8203

Bouverie Preserve

See calendar of events inside.

Martin Griffin Preserve

Mid-March to mid-July
Saturday, Sunday and holidays
10:00 a.m. to 4:00 p.m.

Weekdays by appointment only
415.868.9244 Closed Mondays

Martin Griffin Preserve is adjacent
to Bolinas Lagoon on Shoreline
Highway One, three miles north of
Stinson Beach.

The Audubon Canyon Ranch Bulletin is
published twice yearly as a benefit to our
members, supporters and volunteers.

Managed by Jennifer Newman
Edited by Bonnie Ayers Namkung
Designed by Renaissance Graphic Design
Illustrations by Ane Carla Rovetta
Cover photo by Dennis Fujita,

Sherry Adams at Foss Basin, Modini Ranch
Unless otherwise indicated, photos are
property of ACR.

© 2012 Audubon Canyon Ranch

Printed on recycled paper using soy-based inks.

Natural History, Human History

